

**ISSUED  
"FOR APPROVAL"**

Thickness	200 mm
Area	13.10 m <sup>2</sup>
Volume	2.62 m <sup>3</sup>
Mass (kg)	6,300 kg
Mass (Tonne)	6.30 T

**CONCRETE STRENGTH**

28 Days	40 MPa
At Lifting	25 MPa
Concrete	Normal
Conc. Mix	Standard

- 7 Tonne Lifters
- M20 Propping Ferrules
- Centre of Gravity

C.O.G. X	2,000mm
C.O.G. Y	1,650 mm
NF Finish	Trowel
FF Finish	Off-Form
NF Cover	35 mm
FF Cover	35 mm
Chamfer	12 mm

**DOWEL BARS**

Ø Diameter	N 24
This Panel Qty.	6 No.
Length	400 mm
Finish	Galvanised

Elevation	1
Viewed	Looking West
Scale	1:30, 1:10
Paper Size	A3
Drawn	John Dordevic
Date	26 Oct 2024

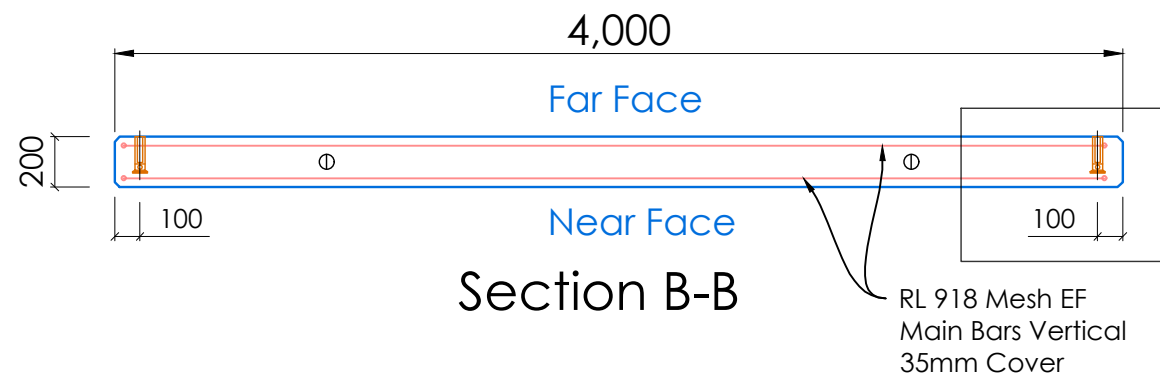

**7No. Panels Required  
P5, P7, P8, P9  
P10, P12, P13**

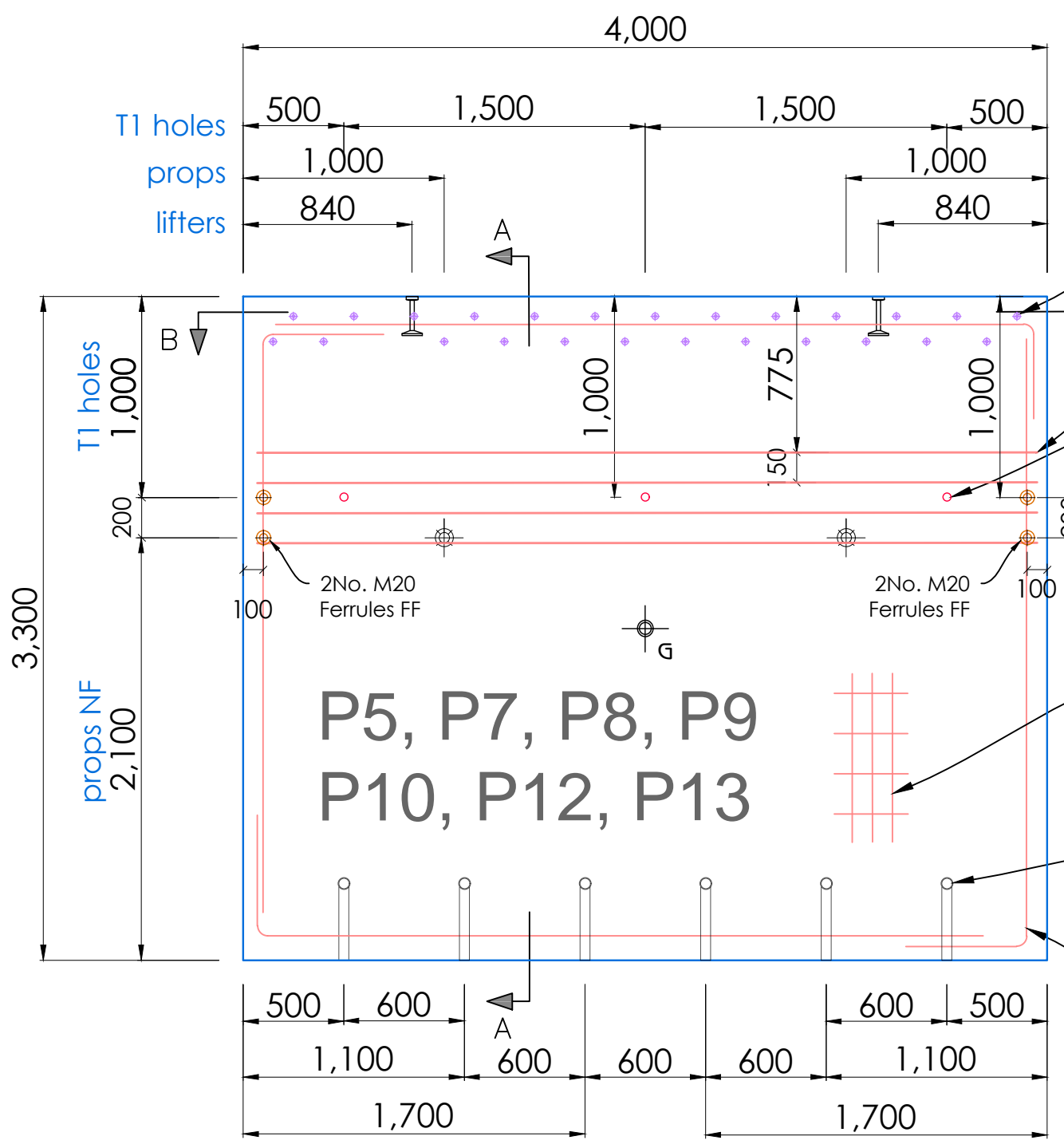

Section A-A



CIVILVIC Pty Ltd  
www.civilvic.com.au  
ABN 72 631 227 408

email: john@civilvic.com.au  
mob: 0412 574 369

Client:  
South Gippsland  
Shire Council

Project:  
Retaining Wall Construction  
Walkerville Transfer Station

Site Address:  
873 Fish Creek-Walkerville Rd  
Walkerville, Vic, 3956

Panel No.'s  
**P5, P7, P8, P9  
P10, P12, P13**

Revision  
**C**