

**ISSUED
FOR CONSTRUCTION**

Thickness	180 mm
Area	13.50 m ²
Volume	2.43 m ³
Mass (kg)	5,832 kg
Mass (Tonne)	5.83 T

CONCRETE STRENGTH

28 Days	35 MPa
At Lifting	25 MPa
Concrete	Normal
Conc. Mix	Standard

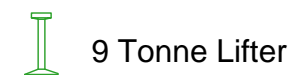

C.O.G. X	2,700 mm
C.O.G. Y	1,250 mm
NF Finish	Trowel
FF Finish	Off-Form
NF Cover	30 mm
FF Cover	30 mm
Chamfer	12 mm

THREADED STARTER BARS

Ø Diameter	N 12
Qty. (This Panel)	18 No.
Length	1,200mm
Finish	Black

Elevation	1
Viewed	North
Scale	1:30
Paper Size	A3
Drawn	John Dordevic
Date	13 Dec 2024

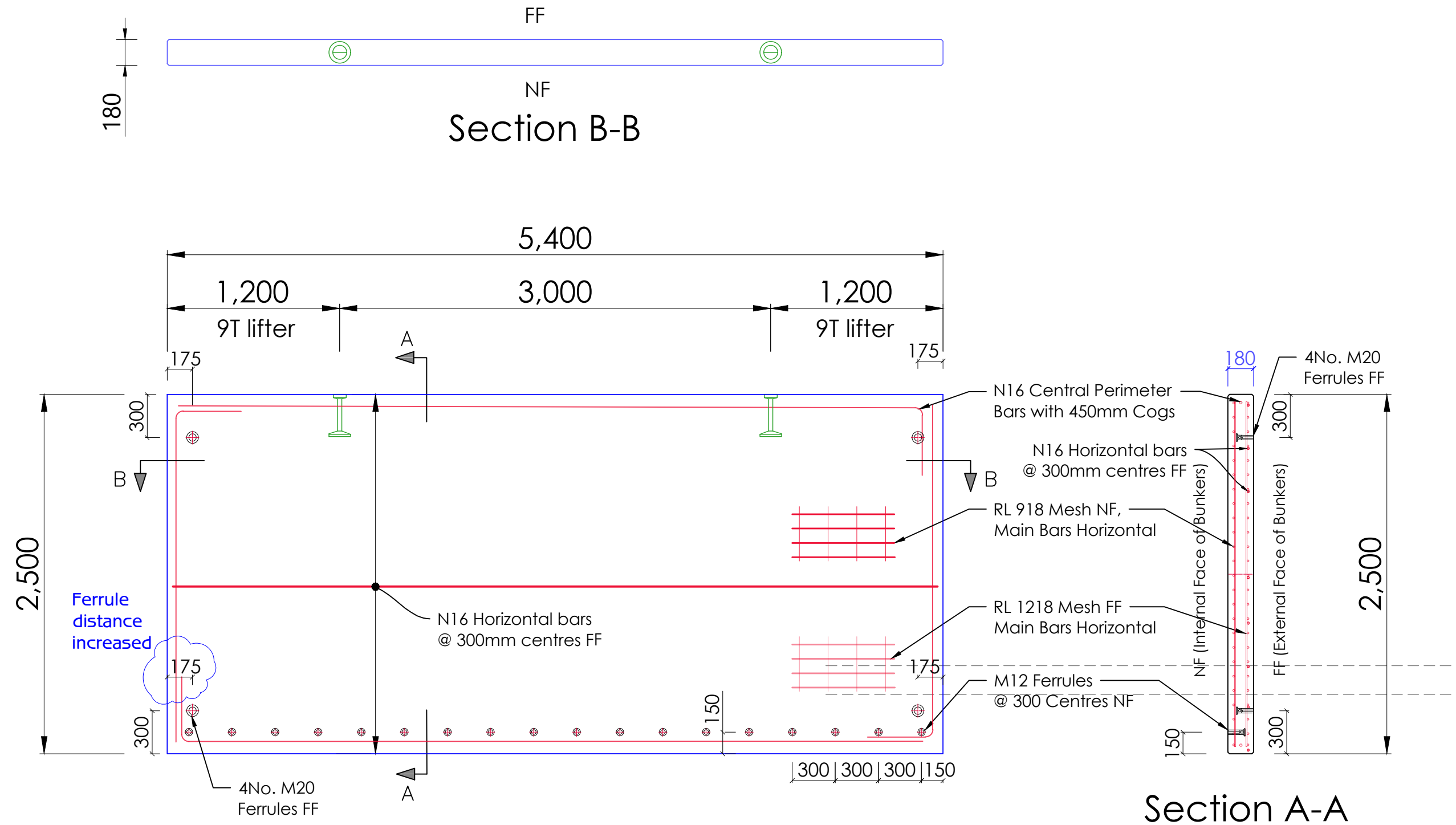

Bottom Panels

P9B, P10B, P11B, P12B, P13B & P14B

6No. Similar Panels Required



CIVILVIC Pty Ltd
www.civilvic.com.au
email: john@civilvic.com.au

Client:
Southern Grampians
Shire Council

Project:
Hamilton Transfer
Station Bunkers

Site Address:
68 Elijah Street
Hamilton, Vic, 3300

Panel No.'s
Bottom Panels - Elevation 1
P9B, P10B, P11B, P12B, P13B & P14B

Revision:
1