

16No. Required (16No. x 112kg = 1,792kg)

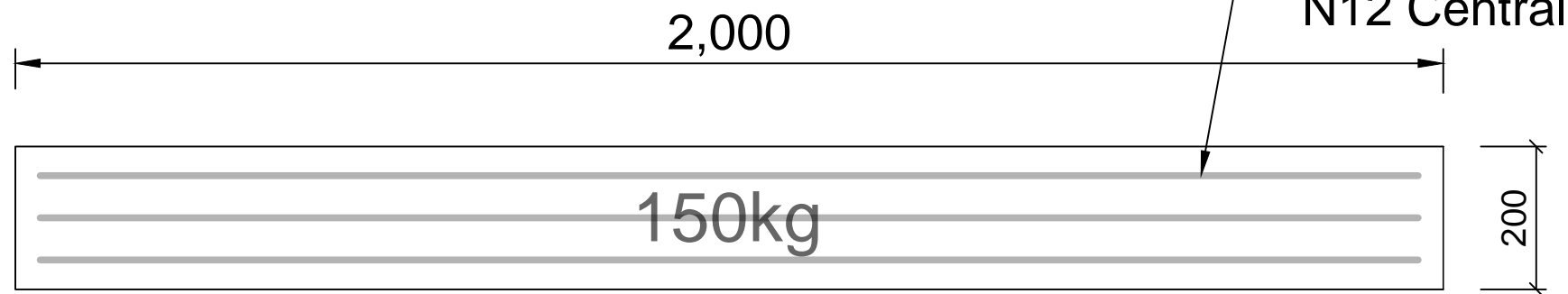

29No. Required (29No. x 150kg = 4,350kg)

Total Precast Sleepers = 45No. (Approx. 6,142kg)

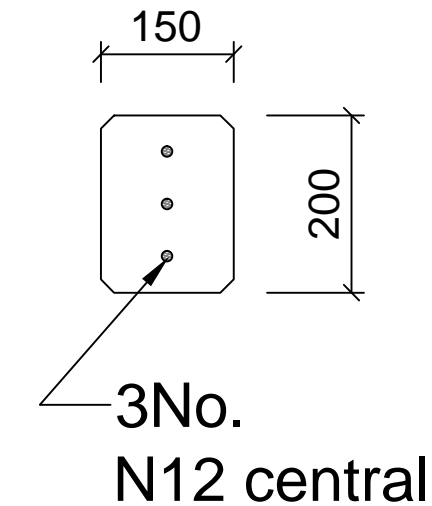

TYPICAL SECTION

CIVILVIC Pty Ltd  
 ABN 72 631 227 408  
 web: www.civilvic.com.au  
 mob: 0412 574 369  
 Commercial Builder  
 CB-L 22108



Client	Strahbogie Shire
Project Name	Avenel Transfer Station
Delivery Address	145 Monea Rd, Avenel Vic, 3664
Drawing Name	Avenel Precast Sleepers
Date:	19 OCT 2023
Drawn:	John Dordevic
Status:	Issued for Approval
Scale:	Not to Scale
Paper Size:	A3
Drawing No.	Revision
<b>SLEEPERS</b>	<b>2</b>

### Precast Sleeper Specifications:

Thickness = 150mm , Height = 200mm

Reinforcement = 3No. N12 central

Min. Concrete Strength  $f'c=40\text{Mpa}$

### Delivery Address:

Avenel Transfer Station  
 145 Monea Rd, Avenel Vic 3664

### Site Contact:

John Dordevic  
 Mob: 0412574 369